

W. C. STEIGER
426 Washington St.
New York, N. Y.

Par Avion
By Air Mail



VIA S/S "BREMEN" AIRPLANE SHIP-TO-SHORE

VIA AIR MAIL

KATAPULTFLUG

Mit Luftpost befördert.
Luftpostamt Dresden.

„BREMEN“

des Norddeutschen Lloyd
nach
BREMEN. 2. 8. 1929.

Herrn Curt Schumann
Postmeister
Thalheim, Sachsen
4757 Germany.

S. S. Europa
Catapult Flight

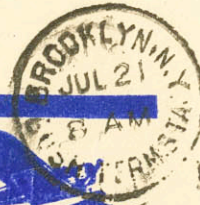

Deutscher
Schleuder-
flug

DAMPFER
„EUROPA“
SOUTHAMPTON

20. Juli 1933



Mr. K. Kayssner
Linden str. 55
Bad Buckow
Mark. Schweiz
Germany

Par Avion
By Air Mail

Katapult
Ship to Shore

Par Avion
By Air Mail



VIA AIR MAIL

MAIL VIA S/S EUROPA

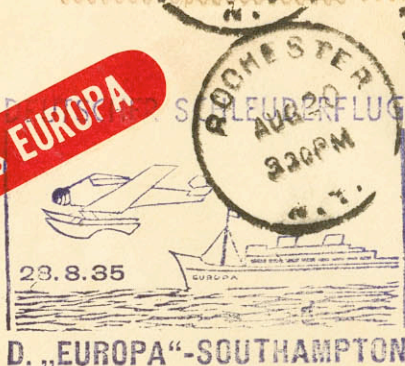

Carl Bernhardt
Berlin-New Köln
Weichselstr. 63
TV

Deutscher Schleuderflug

D. „Europa“ Southampton

10. August 1932

Par Avion
By Air Mail
FORM 2978

VIA AIR MAIL
☆ GERMANY. ☆

VIA S S EUROPA
CATAPULT
TO SOUTHAMPTON,

Hr. K. GRAUMÜLLER
GERA N-S, 12
IN THÜRINGEN,

SHIP TO SHORE
Via S.S. Europa

Par Avion
By Air Mail

FORM 2978

Mit Vorausflug nach Southampton

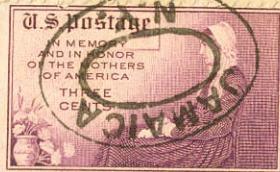

DEUTSCHER SCHLEUDERFLUG

Herr Carl Bernhardt,
Berlin New-Köln,
Weichsel Str. 63
Germany.

13. 6. 35

Via S. S. Europa
Catapult Service

Par Avion
By Air Mail

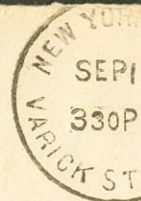

Mit Katapultflug

DEUTSCHER KATAPULTFLUG
D. „EUROPA“—
SOUTHAMPTON
AM 21. SEPTEMBER 1930

Mr. Adolf Dewitz
Konstanz B.
Postfach 117
Germany.

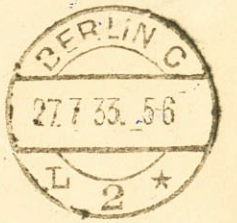

AIR MAIL

CA-6474/72

20/II/66 25

Nick Kaufmann
Hollis New York
104-32 194th Str.

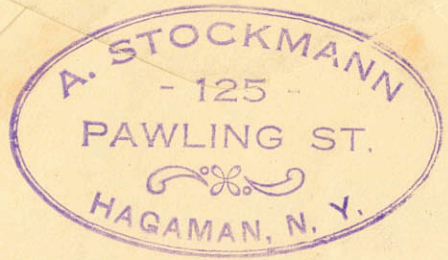
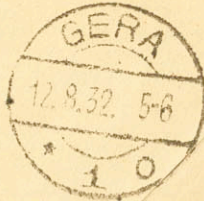

202

18/5/66

22-

0.80

20/II 63 0424

N. Kaufmann
104-32 194th Str.
Hollis. N.Y. U.S.A.

28.I.34
D. Paris

217a

486

18/5/66

22-

1.40

18/5/66

22-

2

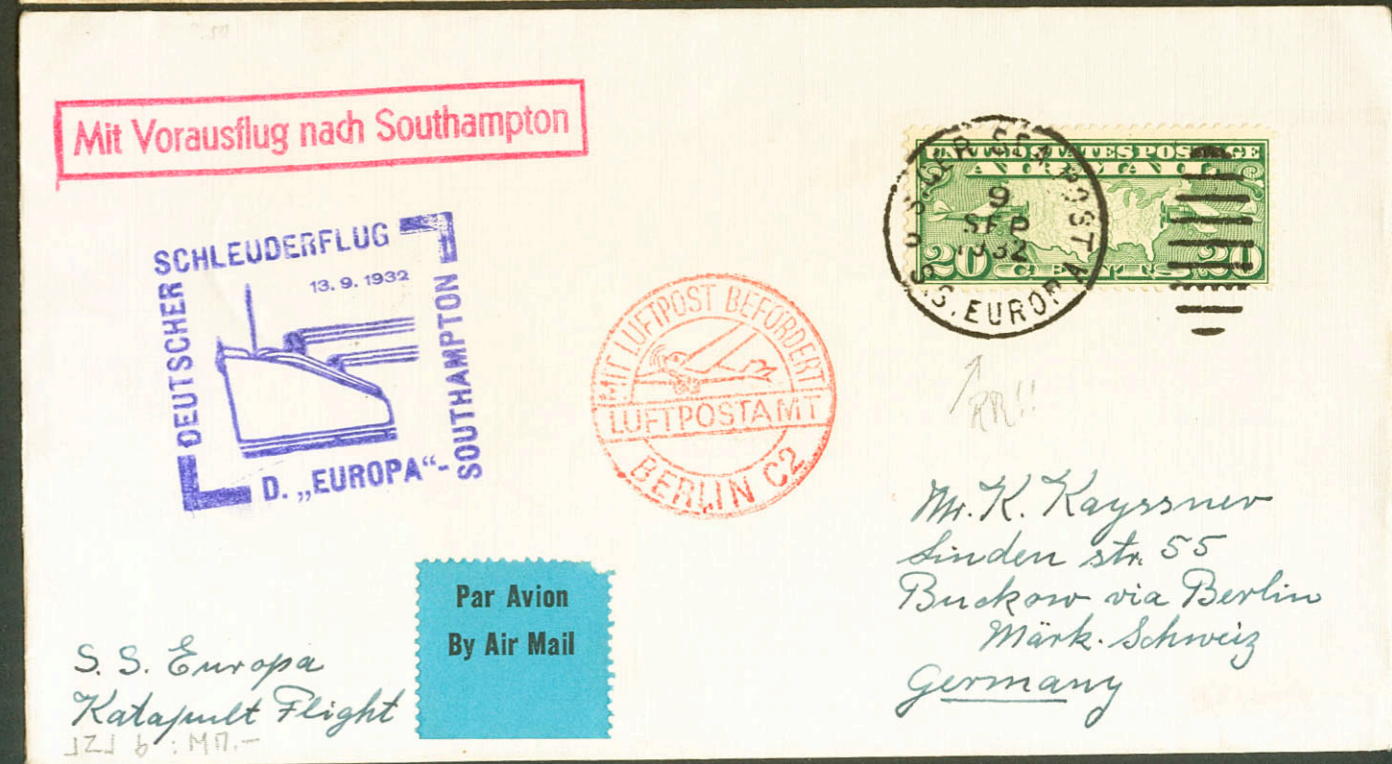
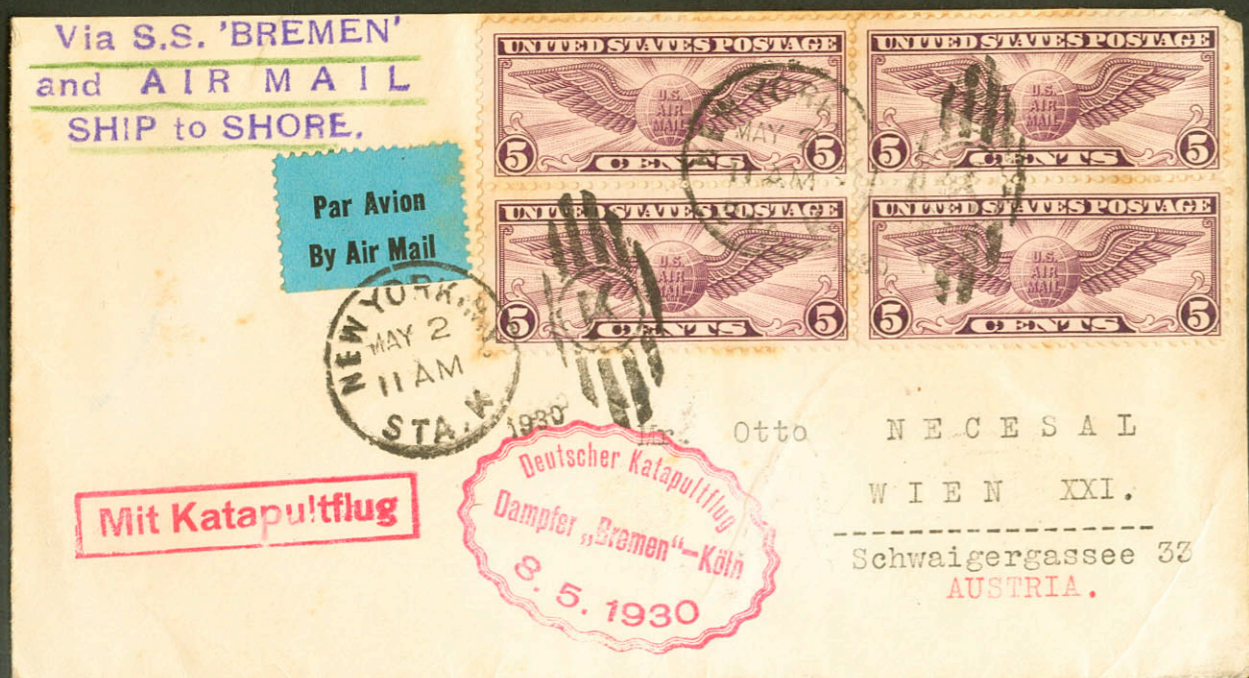
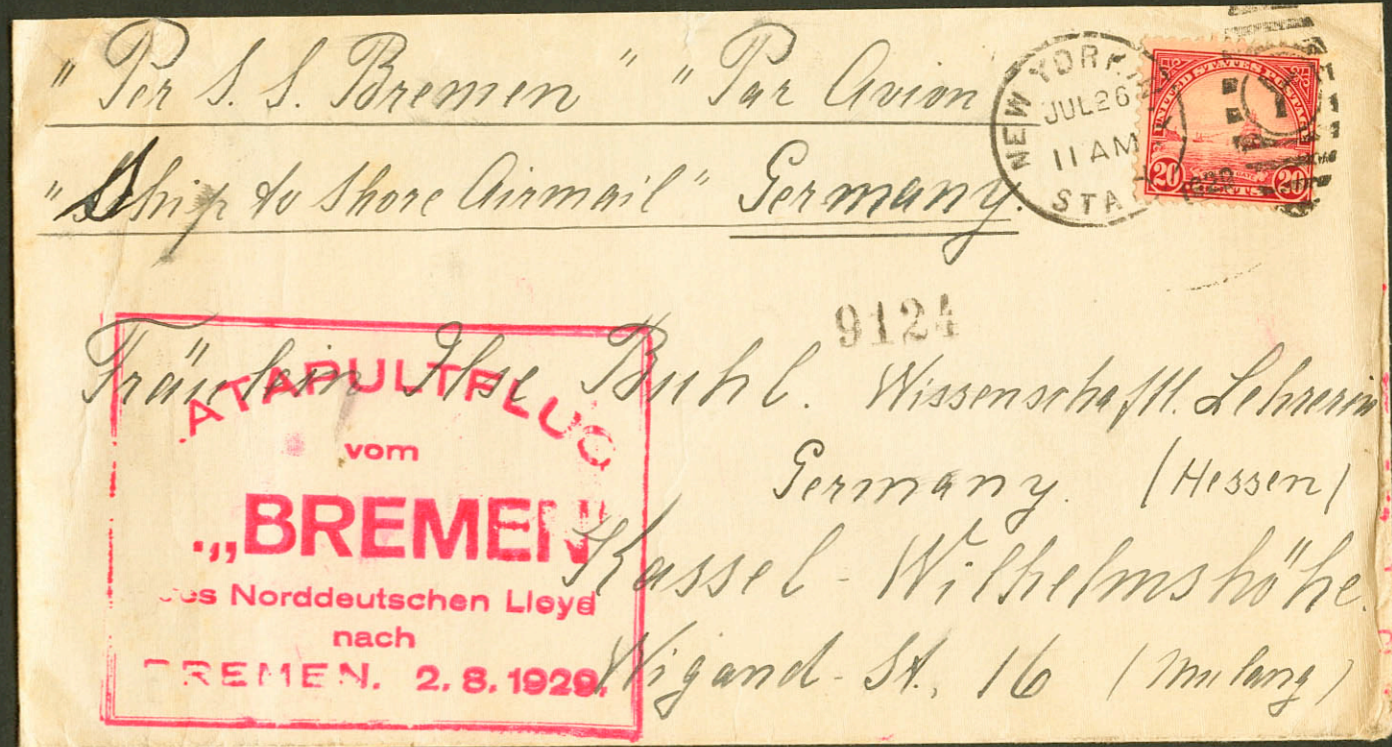
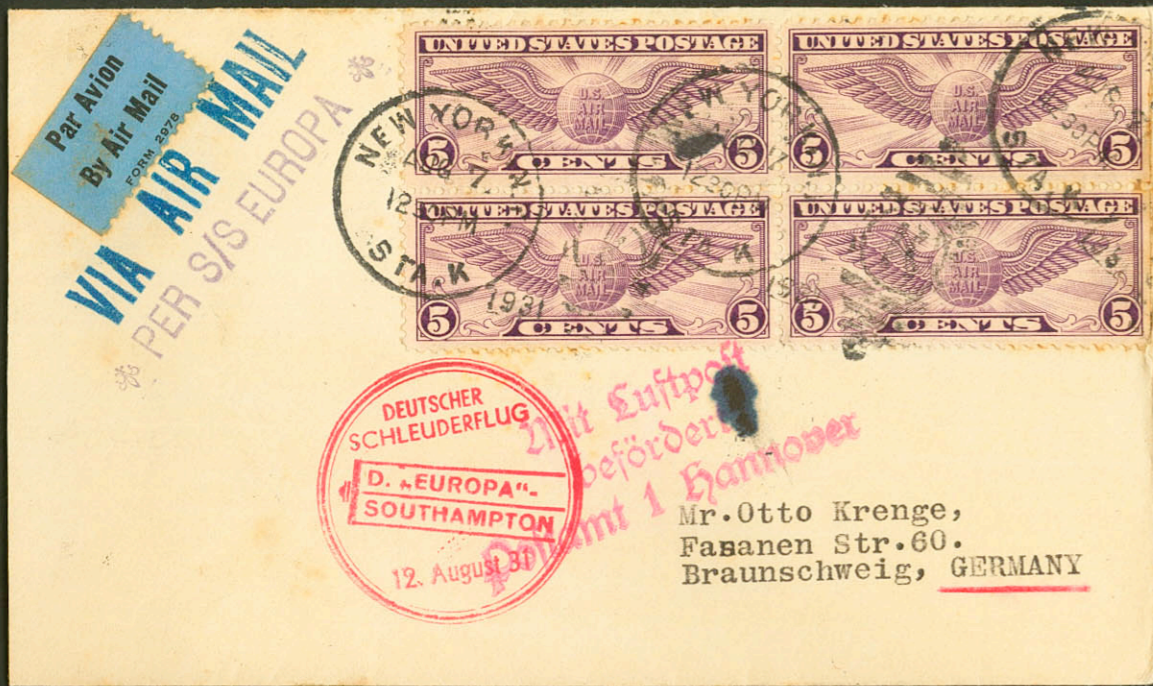

HENRY A. MOYE
153 EAST 89TH ST., NEW YORK, N. Y.

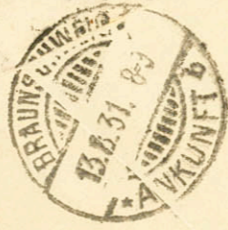

Emmerh 28/11/67 DM 21-



ALFRED KLIMPEL,

BROOKLYN, N. Y.

20/8/66 25

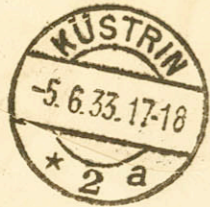

CA-6474/72

20/8/66 25

JOSEPH W. W. W. W.
1574 Third Avenue
New York, N. Y.

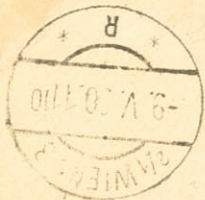

BROOKLYN, N. Y.



CA-6474/72

1966 25

Via S.S. "EUROPA"

Airmail - ship-to-shore

Par Avion
By Air Mail

FORM 2978

Mr. Theodor Peterson

DEUTSCHER SCHLEUDERFLUG

2.10.35

D. „EUROPA“ - SOUTHAMPTON

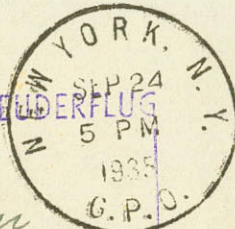

HAMBURG-AMERIKA LINIE

Hamburg 19

W 12 a 12.-



Via S.S. BREMEN-AIRMAIL-Ship to Shore.



Mit vorausflug nach Southampton

Par Avion
By Air Mail

1744 Entpost befunden
Am 2.



Mr. George Birk,
Wallbrunn Str. 24.

L Ö R R A C H (Baden)

Ship to shore Air Mail „ S.S. Europa “

First Flight



DEUTSCHER KATAPULTFLUG

D. „EUROPA“ -
SOUTHAMPTON

AM 21. SEPTEMBER 1930



Herrn

Ernst Wenzel

Frankfurt a. Main

Kaiserstrasse 37.

Mit Katapultflug

Airmail S.S. „Bremen“

Par Avion
By Air Mail

Mit Katapultflug

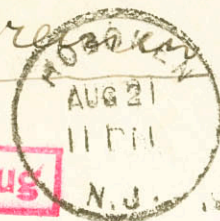

Mrs. Helene Zimmermann

4 a. Jürgen Wullenweberstr.

Libeab



K49

560 3483408

2 Cw

30/ 15.-

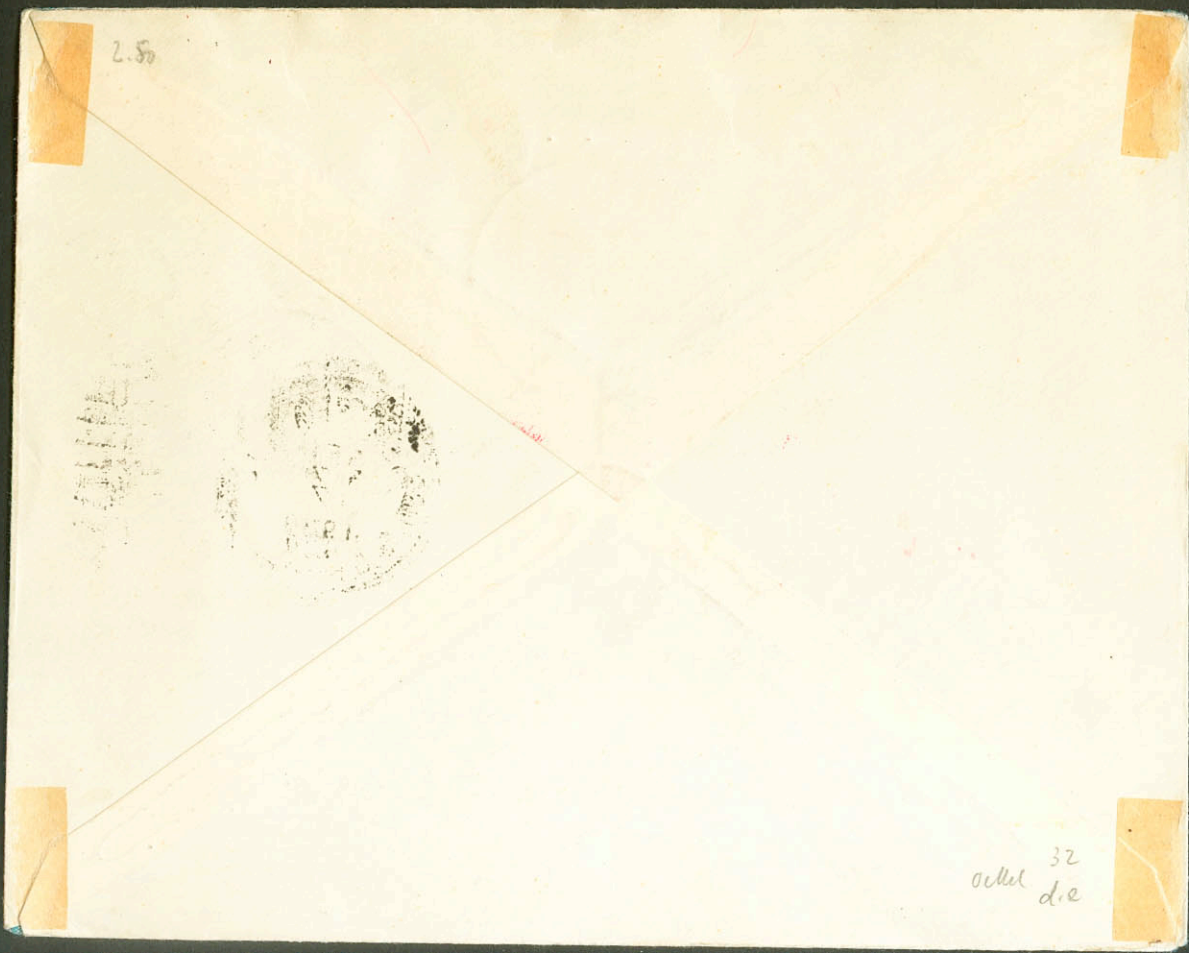
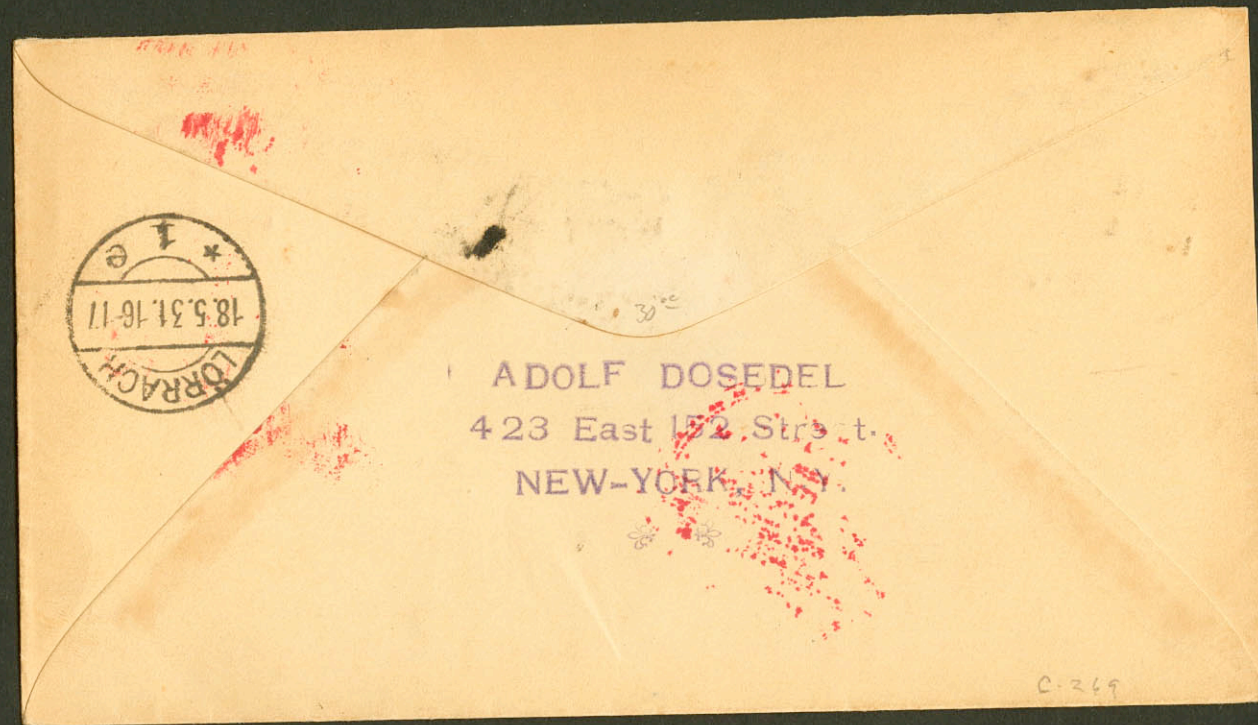
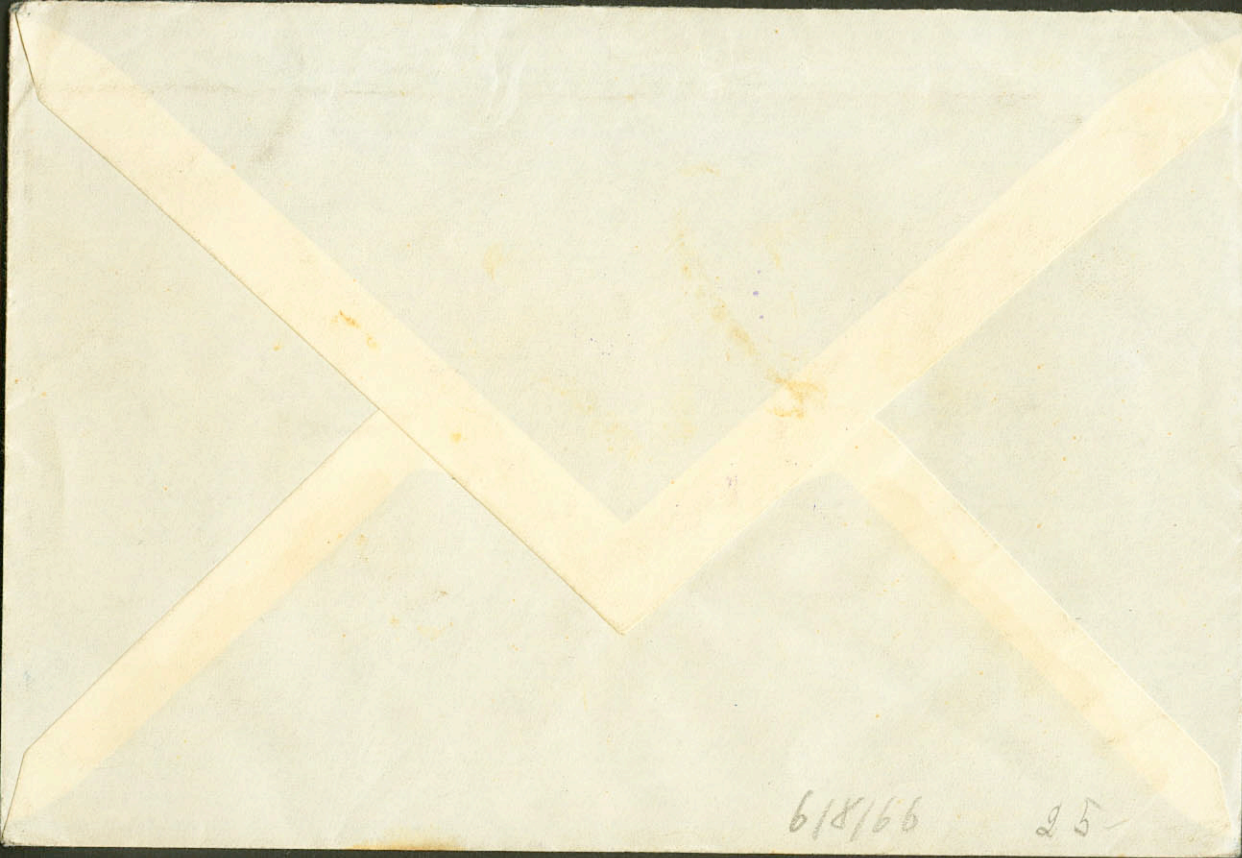

By Air Mail Par Avion
Via S.S. Europa
Ship to shore service
to Southampton

SAN JOSE
JUN 16
5:30 PM
CALIF.



Herrn Walter Thon
Görlitz
Demianiplatz 24-25
Germany.



JAGa: MO.-

per Vorausflug
S.S. Europa.

DAMPFER „EUROPA“
DEUTSCHER
SCHLEUDERFLUG
27. JULI 1931
SOUTHAMPTON

VER TO
JUL 21
4 PM
PTA 1931



Mr. Otto Gralleck

HANNOVER

Holzmarkt 2

Germany

naam

adres

for Cash

Weenenk & Sael, den Haag. Gvh. o. 30. Nadruk verboden.

19 12186

S. S. Europa
from Schipp
to Shore



Par Avion
By Air Mail



NEW YORK
JUL 6
11 AM
N.Y.



28501

OZa: M7.-

D. „EUROPA“
SOUTHAMPTON
Deutscher
SCHLEUDERFLUG

Maria Hebele
Jessen* of Lech
Risthstraße 19
Germany (Bayern)

VIA KATAPULT
S.S. BREMEN
S.S. EUROPA



NEW YORK, N.Y.
JUL 6
5 PM
ANNEX

NEW YORK
JUL 6
5 PM
ANNEX
1931

Luftpost
Bahn 2

D. „EUROPA“
SOUTHAMPTON
Deutscher
SCHLEUDERFLUG
* 11. JULI 1931 *

MR. W. HEISTERKAMP,
WALSUMERSTR. 143,
DINSLAKEN, RHEINL.
GERMANY.

14B

50 h

Katapult-
ship to shore



MAIL VIA S/S EUROPA

Germany

ROCHESTER
JUL 14
8 P.M.
N.Y. 1931

DEUTSCHER SCHLEUDERFLUG

Par Avion
By Air Mail



Carl Bernhardt
Berlin - New York
63 Weichsel St.

D. „EUROPA“ - SOUTHAMPTON

F. Robert Halla
680 So 11th St.
San Jose,
Calif.
U.S. A.

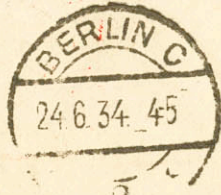

24/6/66 25

