Lote: 1238

Lots and Collections Online Auction #119

*/º (1865ca). Interesante colección de República Dominicana entre 1865 y 1960, la mayoría en nuevo y muy completa, especialmente el periodo clásico destacando las tres primeras emisiones. ALTO VALOR DE CATALOGO. A EXAMINAR.

DOMINICAN REPUBLIC
Unwatermarked
1879
CORREOS
1880
1881
1883
5 céntimos.
10 céntimos.
25 céntimos.
50 céntimos.

DOMINICAN REPUBLIC
Unwatermarked
1883
5 céntimos.
10 céntimos.
25 céntimos.
50 céntimos.
1 franco
1 franco, 25 céntimos.
2 francos, 50 céntimos.
3 francos, 75 céntimos.
5 francos
1895
1901

DOMINICAN REPUBLIC
Unwatermarked
1899-1900
1900

DOMINICAN REPUBLIC
Unwatermarked
1901
1902
1904
1904
16 de Agosto
1904
1904-05

DOMINICAN REPUBLIC
1906

1911
1911-13
1914

DOMINICAN REPUBLIC
Unwatermarked
1916
1917-19
1919

DOMINICAN REPUBLIC
Unwatermarked
1921
1922
1924-27
1927

DOMINICAN REPUBLIC
Unwatermarked
1928
1929
1930
1931

DOMINICAN REPUBLIC
Unwatermarked
1933

DOMINICAN REPUBLIC
1934
1934
1935

DOMINICAN REPUBLIC
1938

15/3
DOMINICAN REPUBLIC
1937

16/3
1937
1938

17/3

18/3

19/3
DOMINICAN REPUBLIC

21/3
DOMINICAN REPUBLIC

27 DE FEBRERO

REPUBLICA DOMINICANA
2 CORREOS
REPUBLICA DOMINICANA
REPUBLICA DOMINICANA
REPUBLICA DOMINICANA
½ CORREOS
REPUBLICA DOMINICANA
5 CORREOS
REPUBLICA DOMINICANA
2 CORREOS

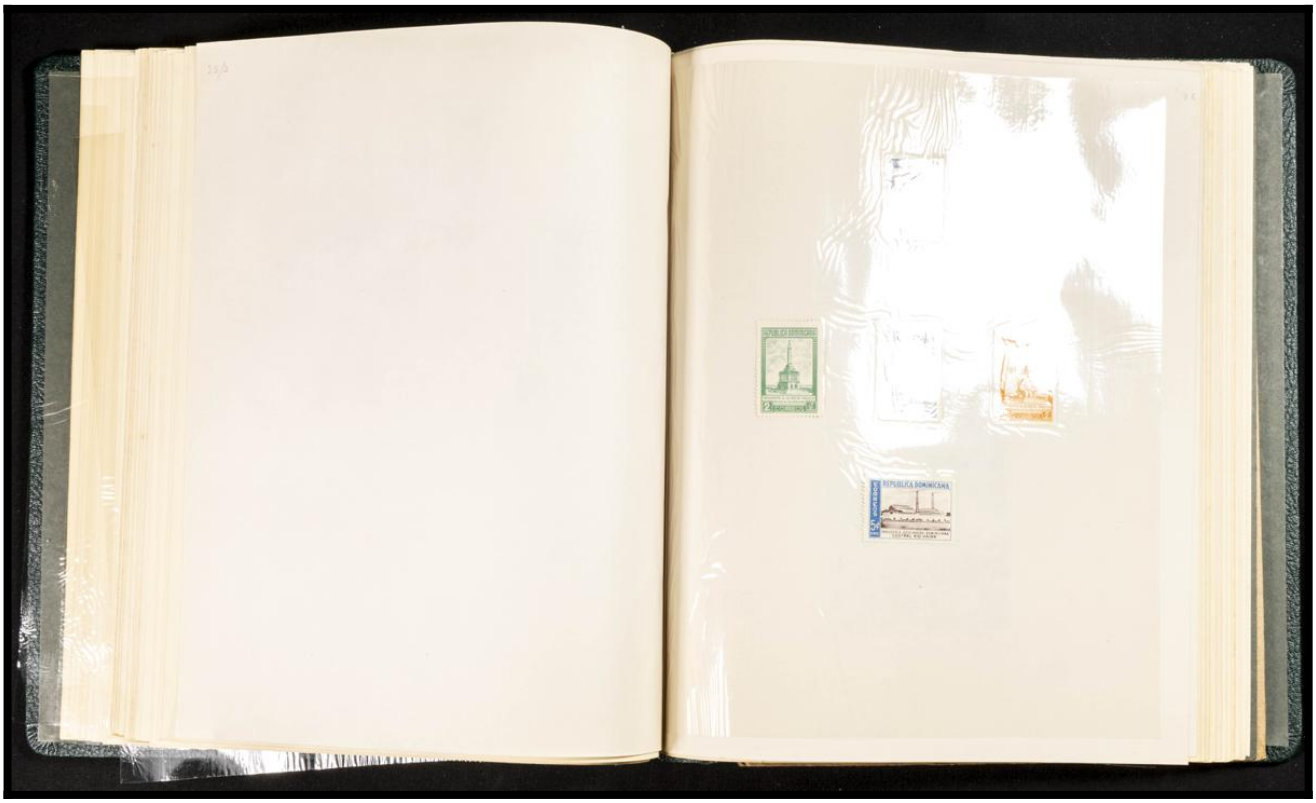
REPUBLICA DOMINICANA

DOMINICAN REPUBLIC
AIR POST STAMPS
REPUBLICA DOMINICANA
SIEZ CENTAVOS
VEINTE CENTAVOS
TREINTA CENTAVOS
CINCUENTA CENTAVOS
1932-33
1933
1934
1935
1936
10¢

2/3
DOMINICAN REPUBLIC
AIR POST STAMPS
Unwatermarked
1937
1937
1938
1939
REPUBLICA DOMINICANA

3/3
DOMINICAN REPUBLIC
AIR POST STAMPS
Unwatermarked
1939
1940
1941
1942
1942
REPUBLICA DOMINICANA

DOMINICAN REPUBLIC
AIR POST STAMPS
Unwatermarked
1946
1947
1948

DOMINICAN REPUBLIC
AIR POST STAMPS
Unwatermarked
1949
1950

REPUBLICA DOMINICANA
REPUBLICA DOMINICANA

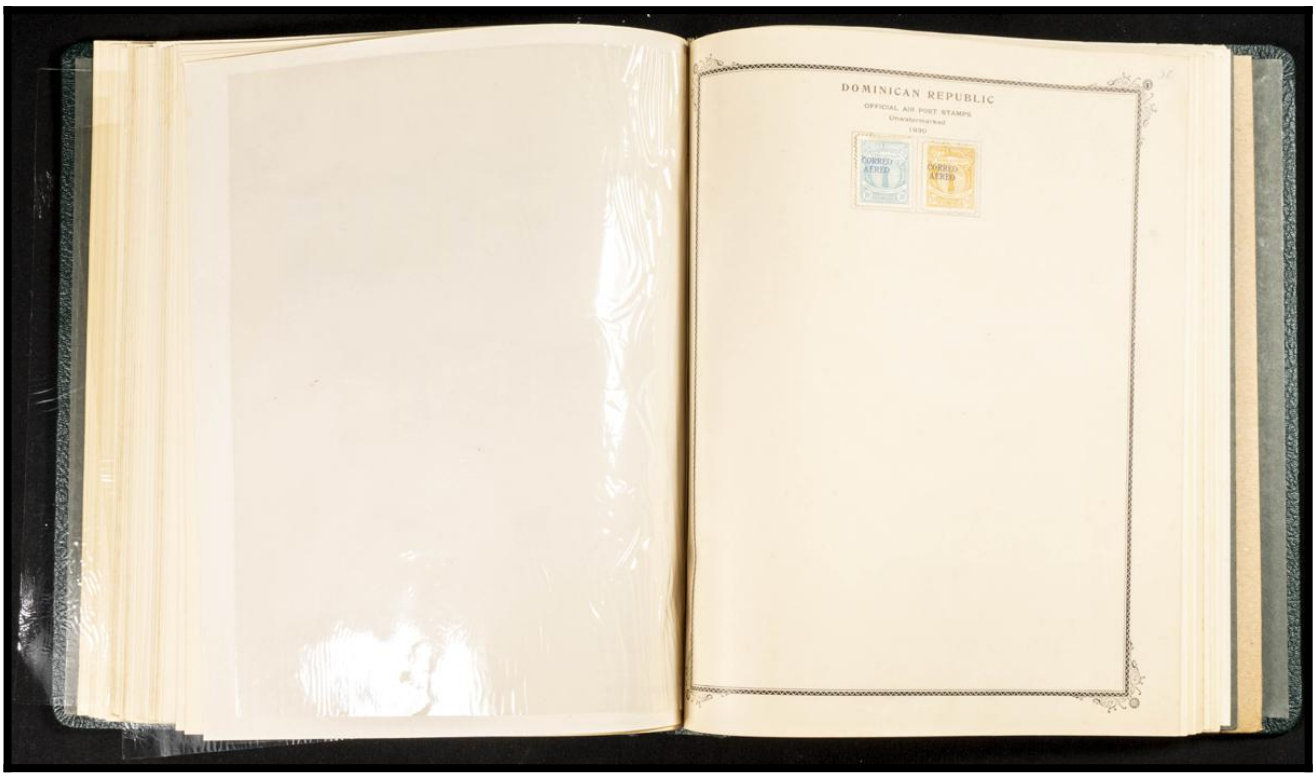
DOMINICAN REPUBLIC
OFFICIAL AIR POST STAMPS
Unwatermarked
1930
CORREO AEREO
CORREO AEREO

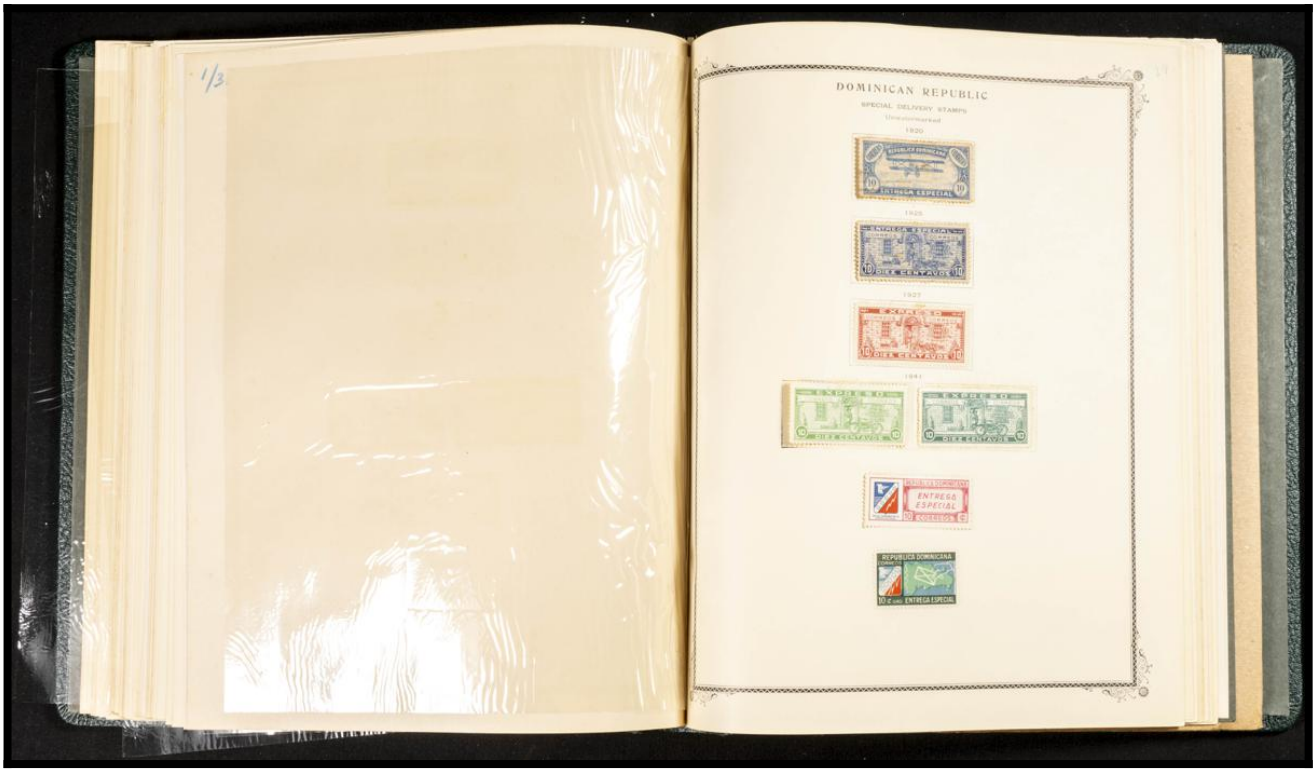
1/3
DOMINICAN REPUBLIC
SPECIAL DELIVERY STAMPS
Unwatermarked
1920
1925
1927
1941
ENTREGA ESPECIAL
DIEZ CENTAVOS
ENTREGA ESPECIAL
REPUBLICA DOMINICANA
ENTREGA ESPECIAL

1/3
DOMINICAN REPUBLIC
INSURED LETTER STAMPS
Unwatermarked
1938
1940
1940-45

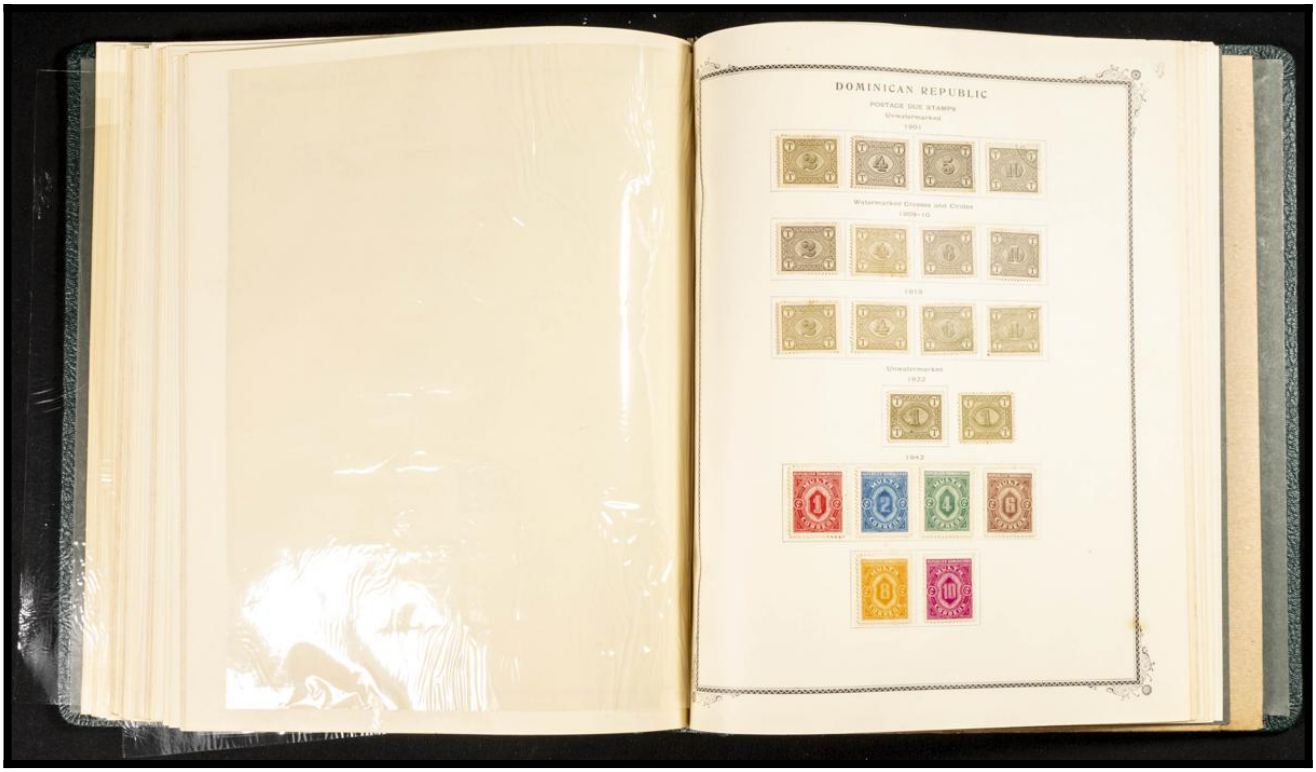
DOMINICAN REPUBLIC
POSTAGE DUE STAMPS
Unwatermarked
1901
Watermarked Crosses and Circles
1909-10
1913
Unwatermarked
1922
1942

1/3
DOMINICAN REPUBLIC
OFFICIAL STAMPS
Unwatermarked
1902
Watermarked Crosses and Circles
1909-12
Unwatermarked
1928
1937
1939-40

1/3
DOMINICAN REPUBLIC
OFFICIAL STAMPS
Unwatermarked
1939-40
1941

2/3
DOMINICAN REPUBLIC
SEMI-POSTAL STAMPS
Unwatermarked
1930

1/3
DOMINICAN REPUBLIC
POSTAL TAX AIR POST STAMPS
Unwatermarked
1950
REPUBLICA DOMINICANA
+5
+10
1953