# Lote: 64

**Online Stamp Auction Spain and Colonies #113**
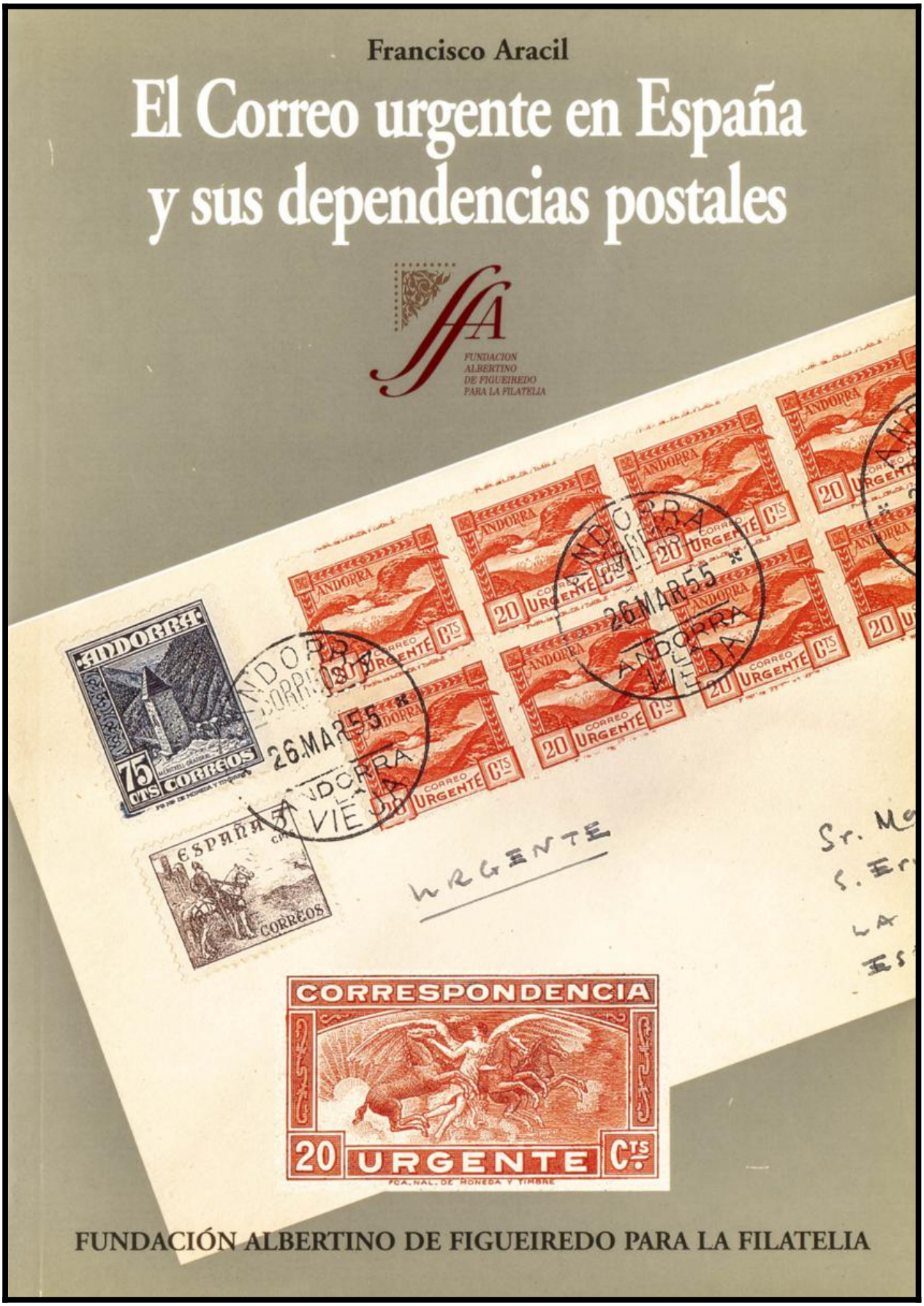
2001. EL CORREO URGENTE EN ESPAÑA Y SUS DEPENDENCIAS POSTALES. Francisco Aracil. Fundación Albertino de Figueiredo para la Filatelia. Madrid, 2001.